

OWNERS: ERIE REGIONAL AIRPORT AUTHORITY
4411 WEST 12th STREET
ERIE, PA 16505

MILLCREEK TOWNSHIP
3808 WEST 26th STREET
ERIE, PA 16506

JOSEPH FINLEY
3247 SE PINTO STREET
PORT ST. LUCIE, FL 34984

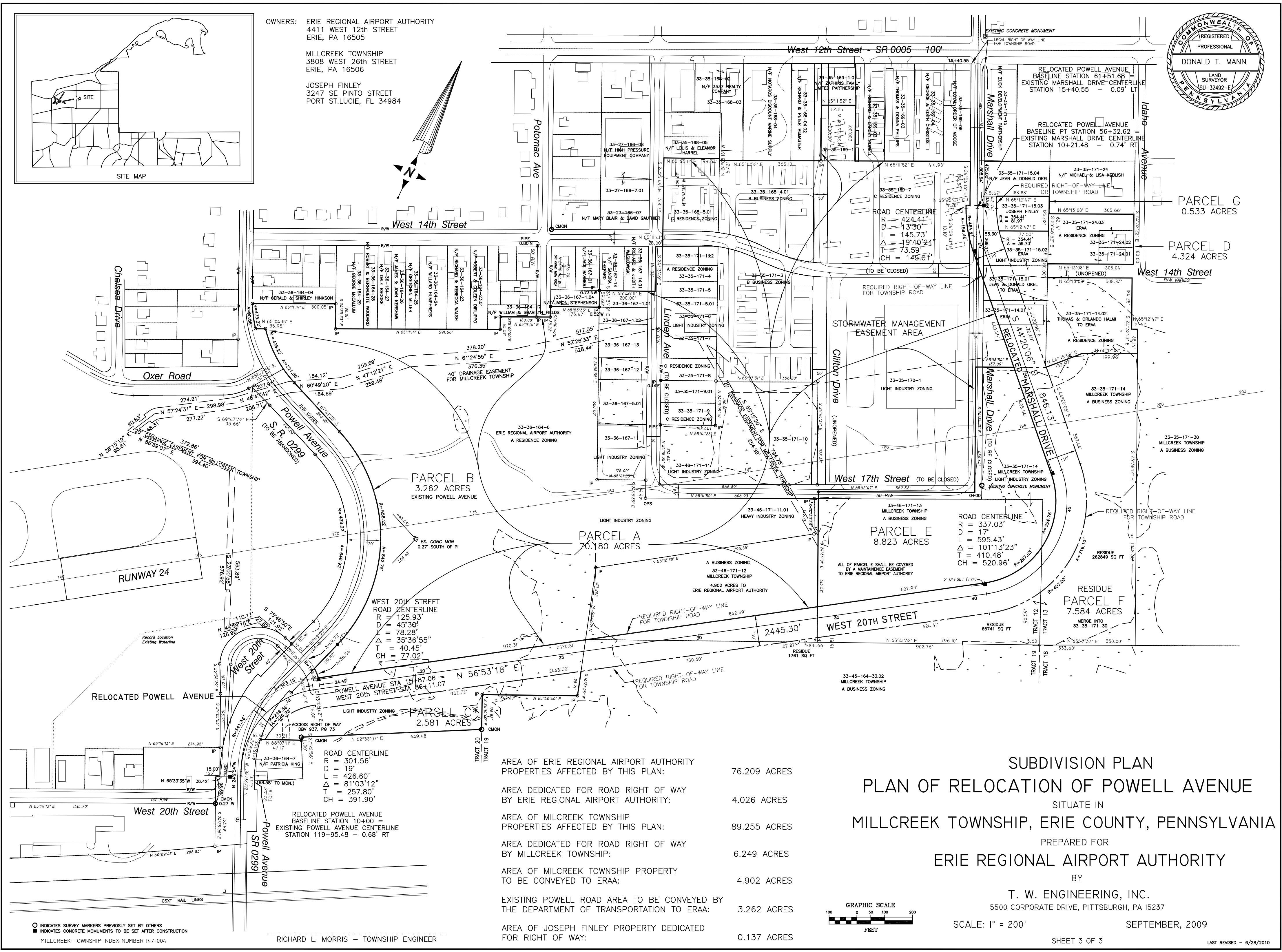
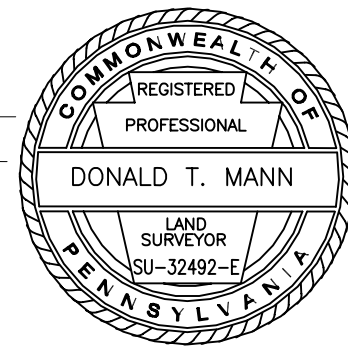
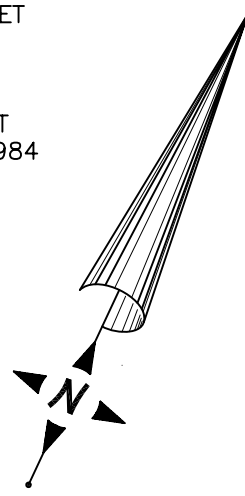

AREA OF ERIE REGIONAL AIRPORT AUTHORITY PROPERTIES AFFECTED BY THIS PLAN:	76.209 ACRES
AREA DEDICATED FOR ROAD RIGHT OF WAY BY ERIE REGIONAL AIRPORT AUTHORITY:	4.026 ACRES
AREA OF MILLCREEK TOWNSHIP PROPERTIES AFFECTED BY THIS PLAN:	89.255 ACRES
AREA DEDICATED FOR ROAD RIGHT OF WAY BY MILLCREEK TOWNSHIP:	6.249 ACRES
AREA OF MILLCREEK TOWNSHIP PROPERTY TO BE CONVEYED TO ERAA:	4.902 ACRES
EXISTING POWELL ROAD AREA TO BE CONVEYED BY THE DEPARTMENT OF TRANSPORTATION TO ERAA:	3.262 ACRES
AREA OF JOSEPH FINLEY PROPERTY DEDICATED FOR RIGHT OF WAY:	0.137 ACRES

SUBDIVISION PLAN
PLAN OF RELOCATION OF POWELL AVENUE
SITUE IN
MILLCREEK TOWNSHIP, ERIE COUNTY, PENNSYLVANIA
PREPARED FOR
ERIE REGIONAL AIRPORT AUTHORITY
BY
T. W. ENGINEERING, INC.
5500 CORPORATE DRIVE, PITTSBURGH, PA 15237

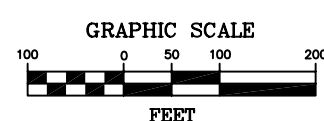

SCALE: 1" = 200'
SEPTEMBER, 2009

○ INDICATES SURVEY MARKERS PREVIOUSLY SET BY OTHERS
■ INDICATES CONCRETE MONUMENTS TO BE SET AFTER CONSTRUCTION
MILLCREEK TOWNSHIP INDEX NUMBER I4.7-004

RICHARD L. MORRIS - TOWNSHIP ENGINEER